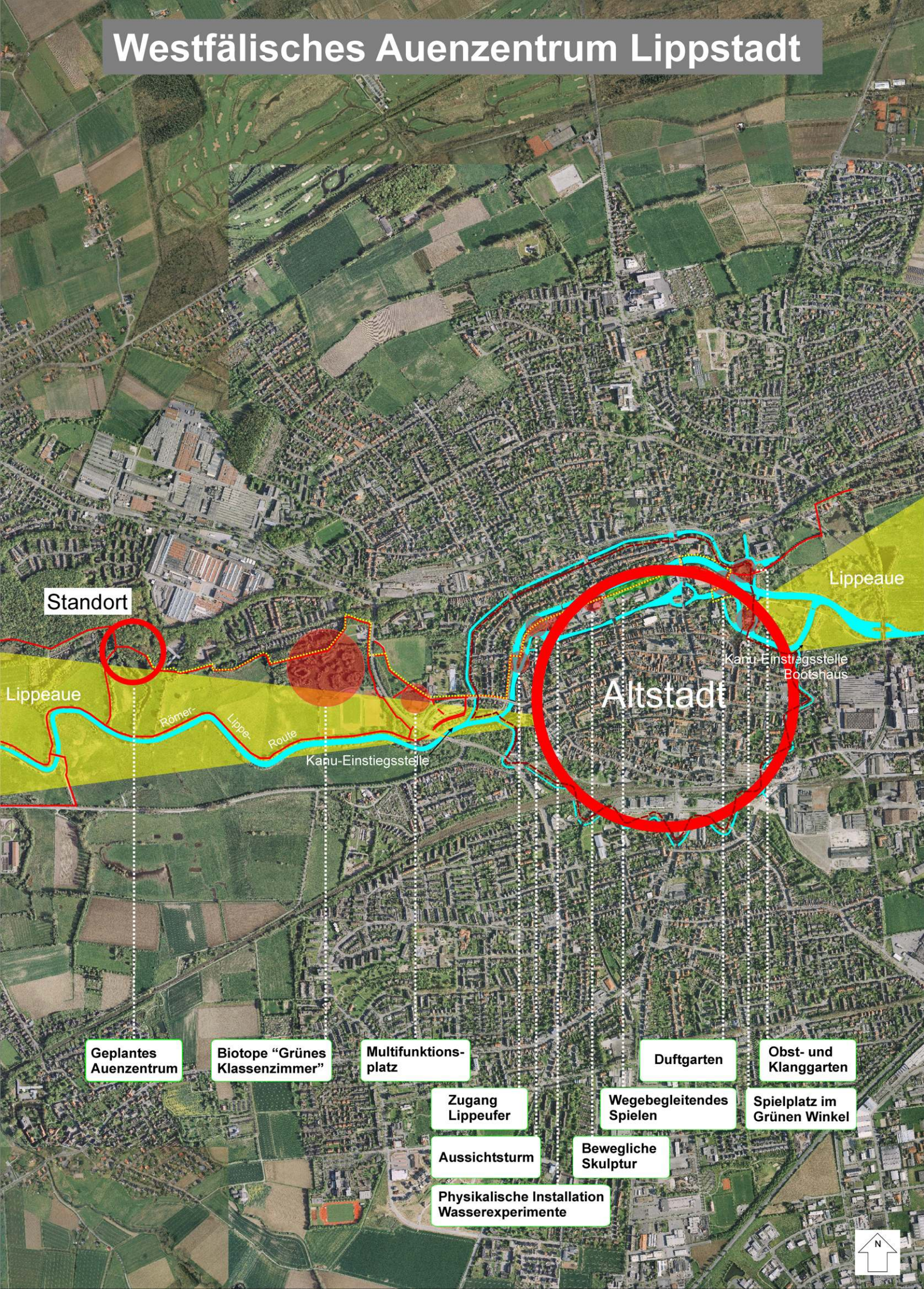Westfälisches Auenzentrum Lippstadt